
Cheveron -14



1001



1002



1005

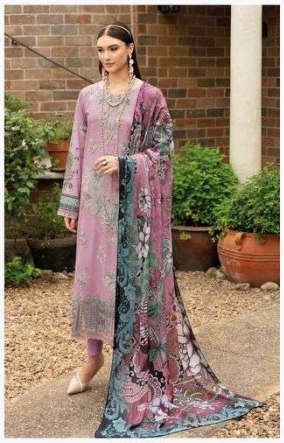

1006



1003

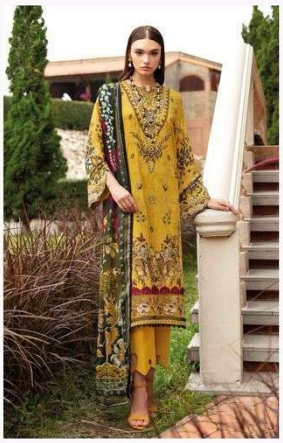

1004

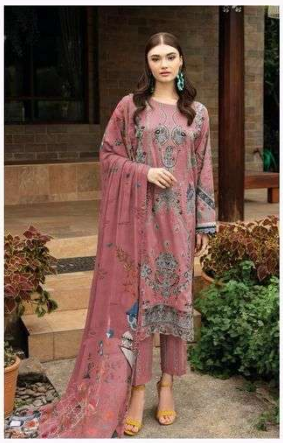

1007

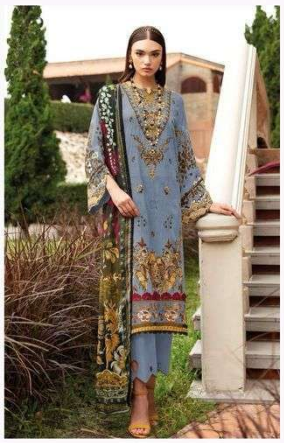

1008

# Cheveron -14




1007



1001







1004



1005

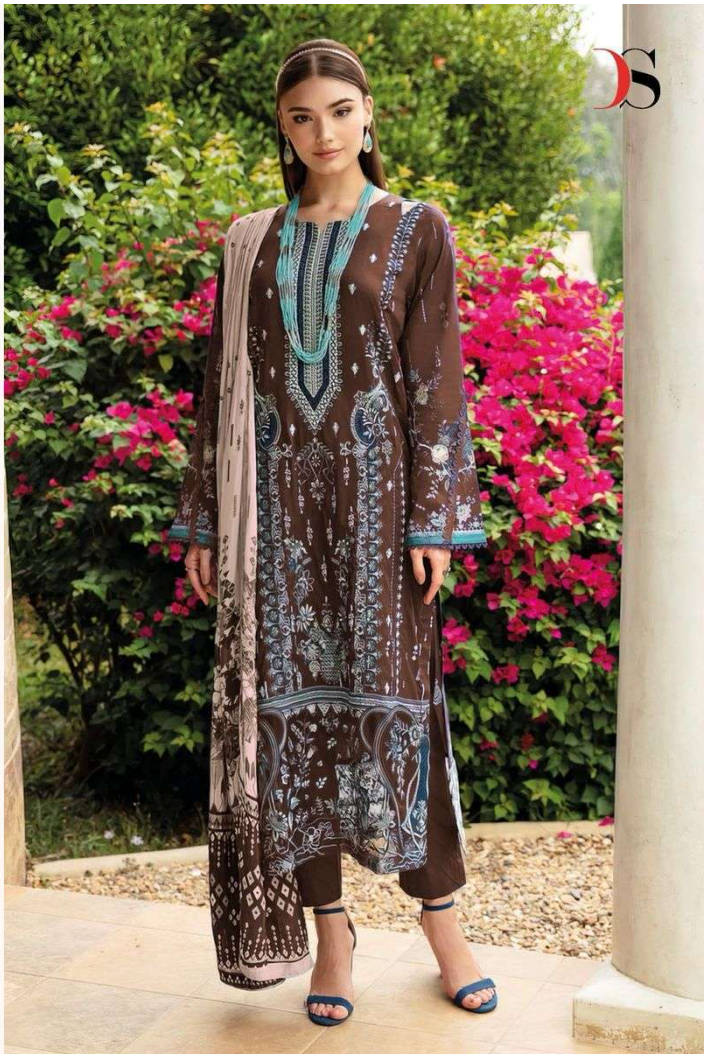



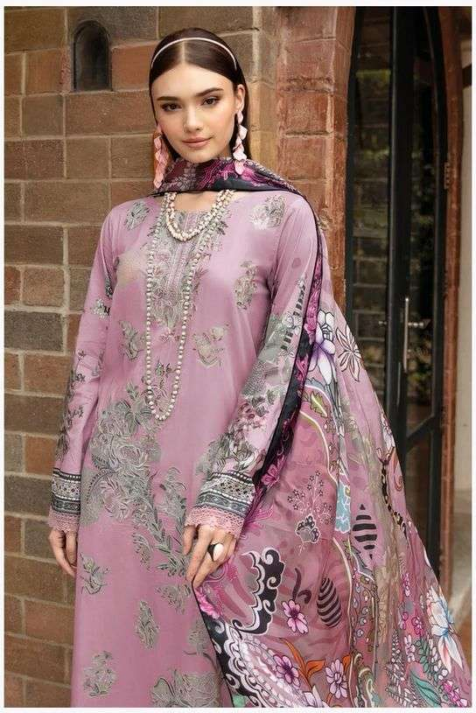

1006





1008




1003





1002