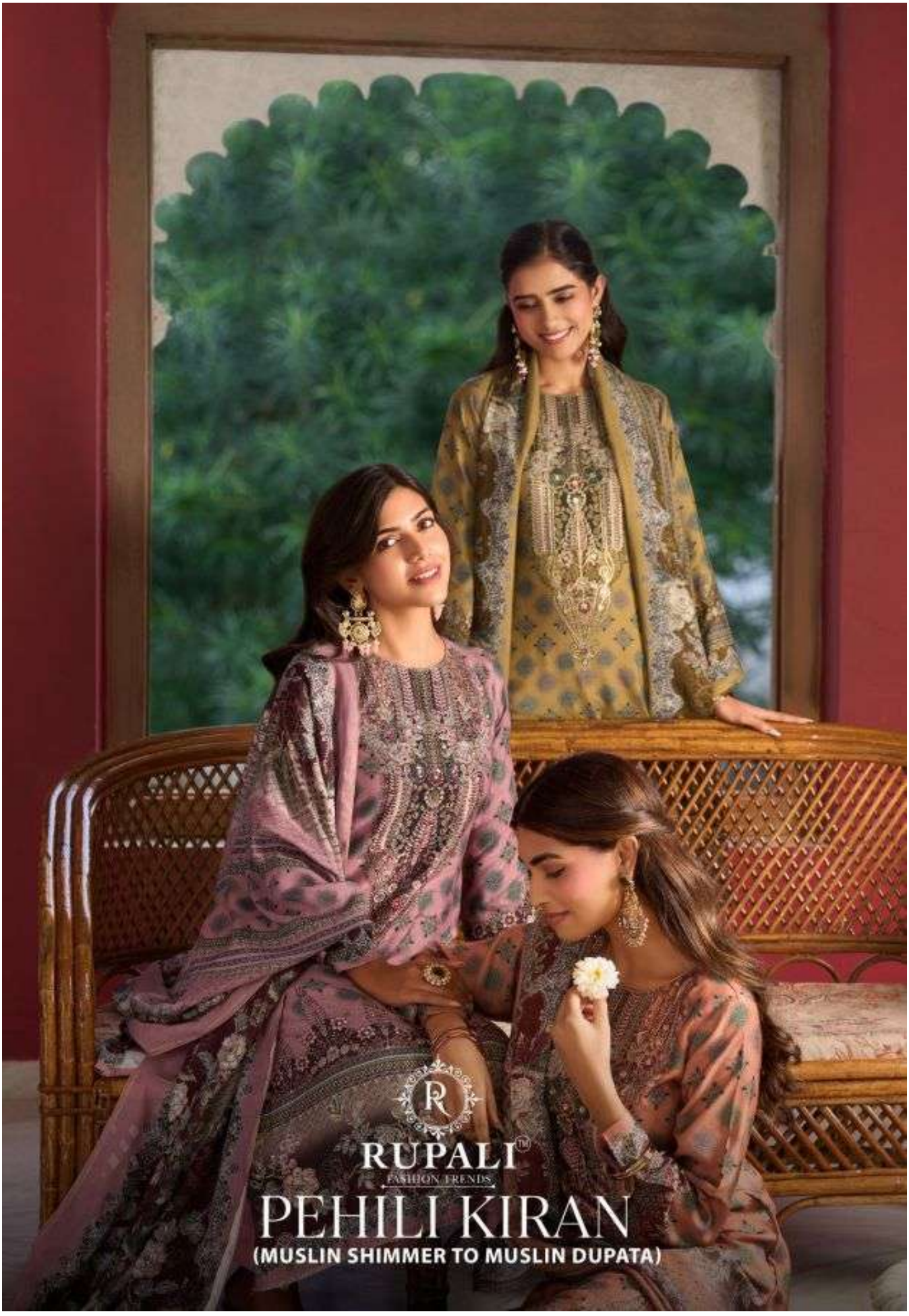
RUPALI
FASHION TRENDS
PEHILI KIRAN
(MUSLIN SHIMMER TO MUSLIN DUPATA)



RUPALI
FASHION TRENDS

"A BEAUTIFUL DRESS IS A
silent statement."



"This dress flows with
grace, shines with confi-
dence, and moves with the
rhythm of my dreams."

•3203•



RUPALI

FASHION TRENDS



"Wrapped in fabric that mirrors my confidence, this dress is not just an outfit—it's an expression of who I am."

•3201•





RUPALI

FASHION TRENDS



"FASHION IS HOW YOU PRESENT YOURSELF TO THE WORLD, AND TODAY I CHOOSE ELEGANCE WITH A BOLD HEART."

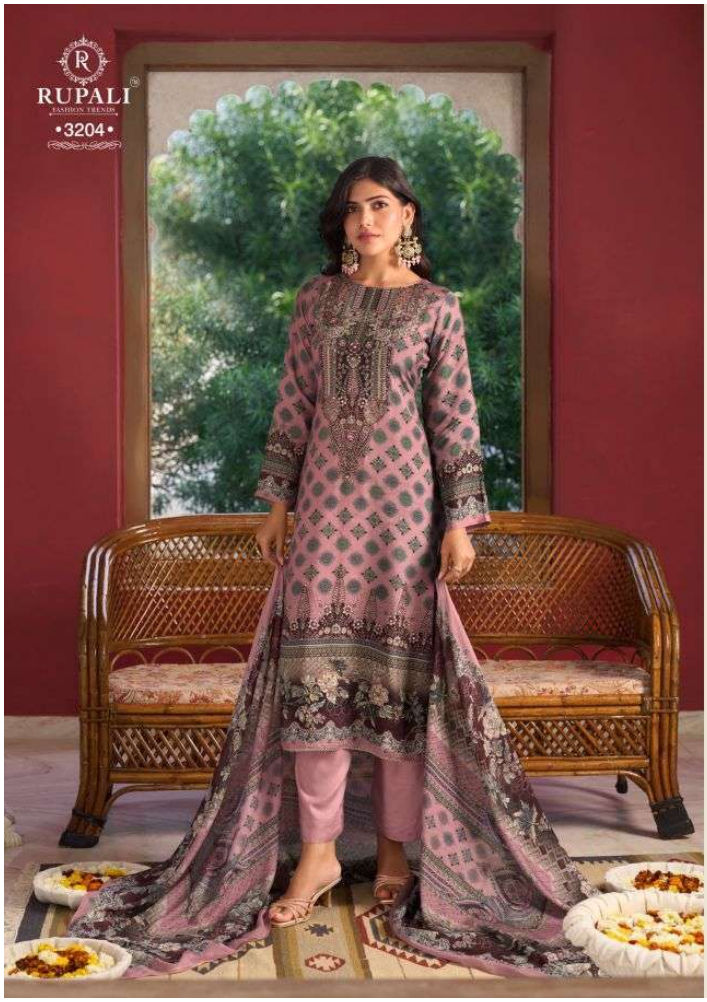
RUPALI
FASHION TRENDS
•3204•



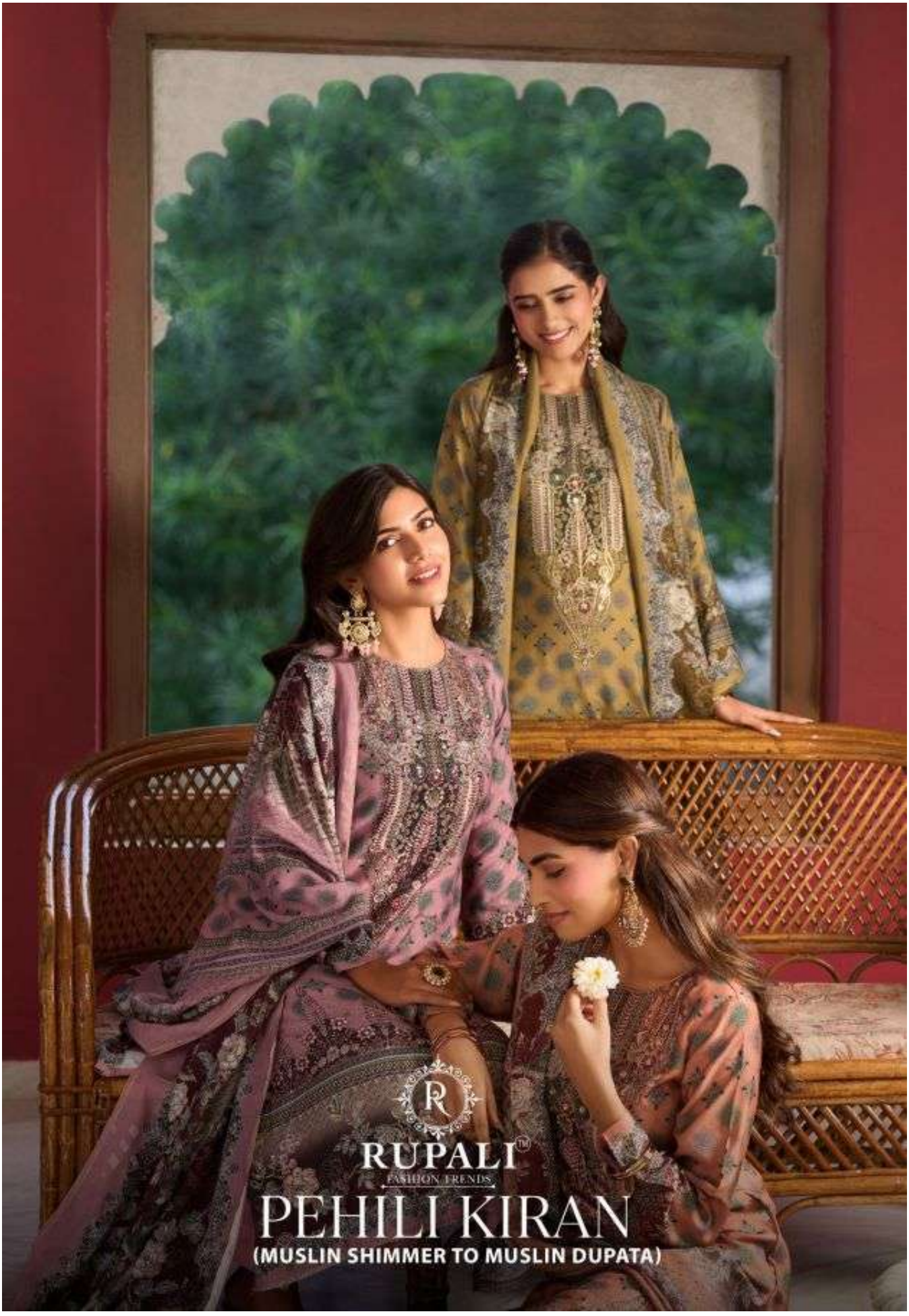
RUPALI
FASHION TRENDS
PEHILI KIRAN
(MUSLIN SHIMMER TO MUSLIN DUPATA)


RUPALI
FASHION TRENDS

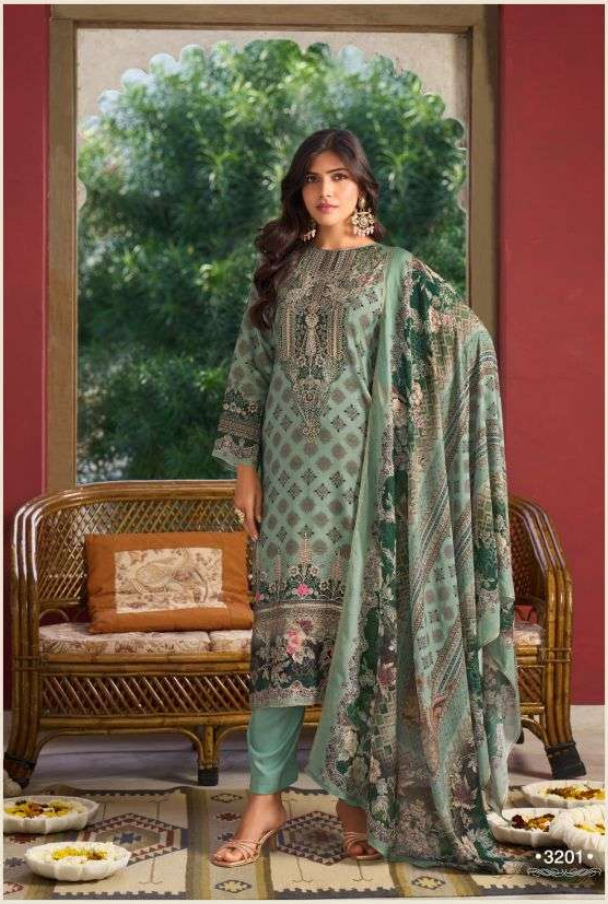
•3201•

RUPALI
FASHION TRENDS





•3201•



•3202•

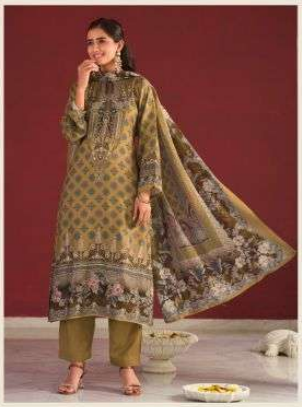

•3203•



•3204•

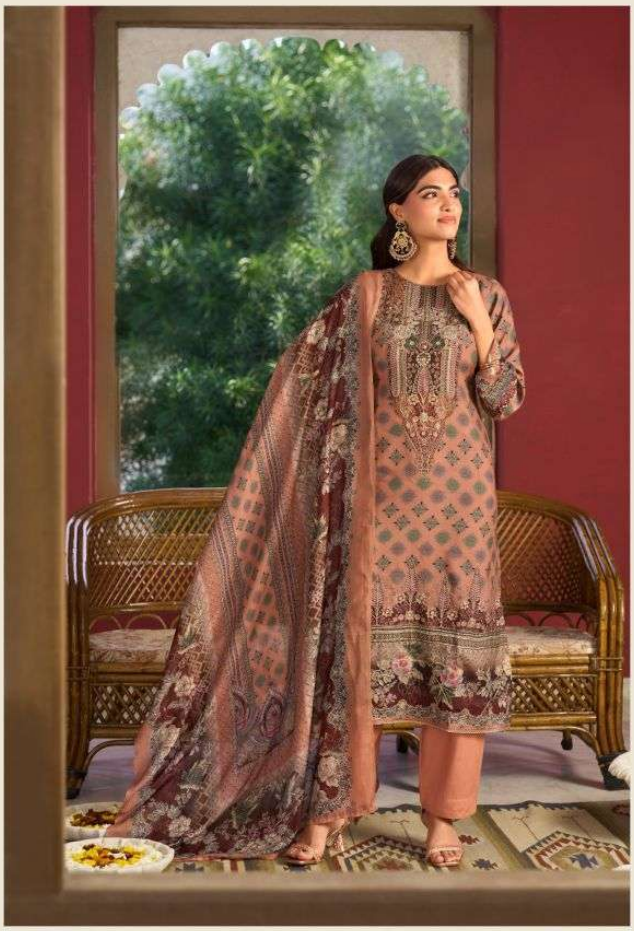



RUPALI
FASHION TRENDS

"Every fold, every thread, and every detail comes together to create a look that feels effortlessly powerful."

•3202•