
GUL



A rich rani pink satin silk saree with
delicate dual-sequin embroidery,
enhanced with pearl, stone and mirror work.
Designed as a 1-min ready-to-wear saree,
it brings effortless glamour and a statement look together.







27104

Saree Style : Ready to Wear.
Fabric : Lustrous Satin Silk.
Work Style : Dual Sequin Embroidery Enhanced with Pearl, Stone and Mirror work.
Accessories : Blouse, Belt, Jacket.





Sequin sparkle, pearl charm,
and stone detailing,
paired with a luxe satin
silk blouse and statement belt for an
effortlessly modern drape.

27105

Saree Style : Ready to Wear
Fabric : Lustrous Satin Silk
Work Style : Sequin Embroidery with Stone, Petal Sequin and Pearl Detailing Work.
Accessories : Blouse, Belt









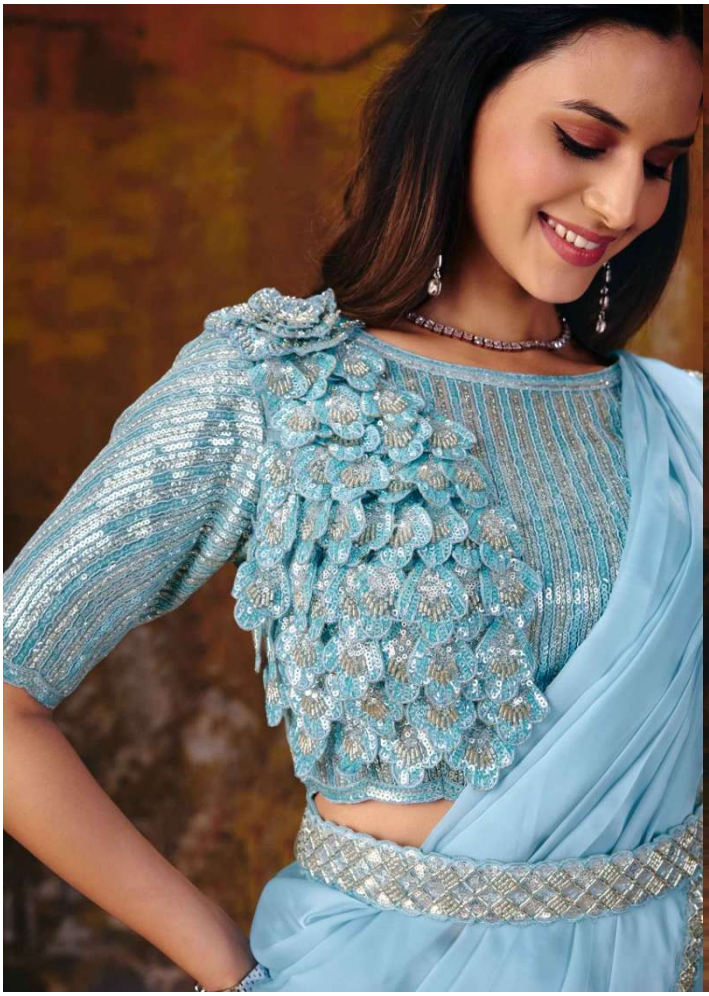



27108

Saree Style : Ready to Wear.
Fabric : Two Tone Satin Silk.
Work Style : Floral Applique Embroidred. with Sequin and Bead Detailing.
Accessories : Blouse, Belt.





27109

Saree Style : Ready to Wear.
Fabric : Lustrous Satin Silk.
Work Style : Sequin Embroidery with Stone, Petal Sequin and Pearl Detailing Work.
Accessories : Blouse, Belt.

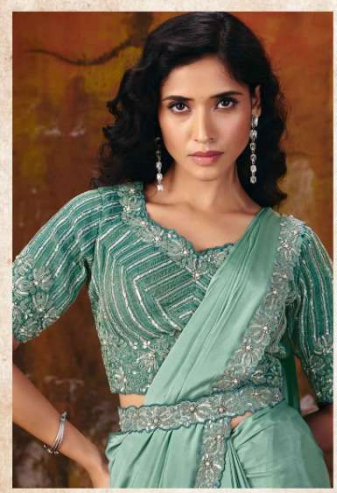



A stylish pure crepe saree with a shimmer silk blouse,
finished with a chic belt for a simple yet glamorous party look.



27110

Saree Style : Ready to Wear
Fabric : Pure Crepe
Work Style : Sequin Embroidery with Stone and Pearl Handwork.
Accessories : Blouse, Belt


27111
Saree Style : Ready to Wear.
Fabric : Two Tone Satin.
Work Style : Sequin Embroidery with Stone, Petal Sequin and Pearl Detailing Work.
Accessories : Blouse.



A stunning lustrous foil satin saree paired with a delicate soft net blouse, embellished with sequins, pearls, beads and stones. A perfect party-wear look with just the right amount of shine.



27112

Saree Style : Ready to Wear.
Fabric : Lustrous Foil Satin.
Work Style : Embellished with Sequin, Pearl, Beads and Stone Work.
Accessories : Blouse, Belt.





27113

Saree Style : Ready to Wear.
Fabric : Lustrous Foil Satin.
Work Style : Embellished with Sequin, Pearl, Beads and Stone Work.
Accessories : Blouse, Belt.

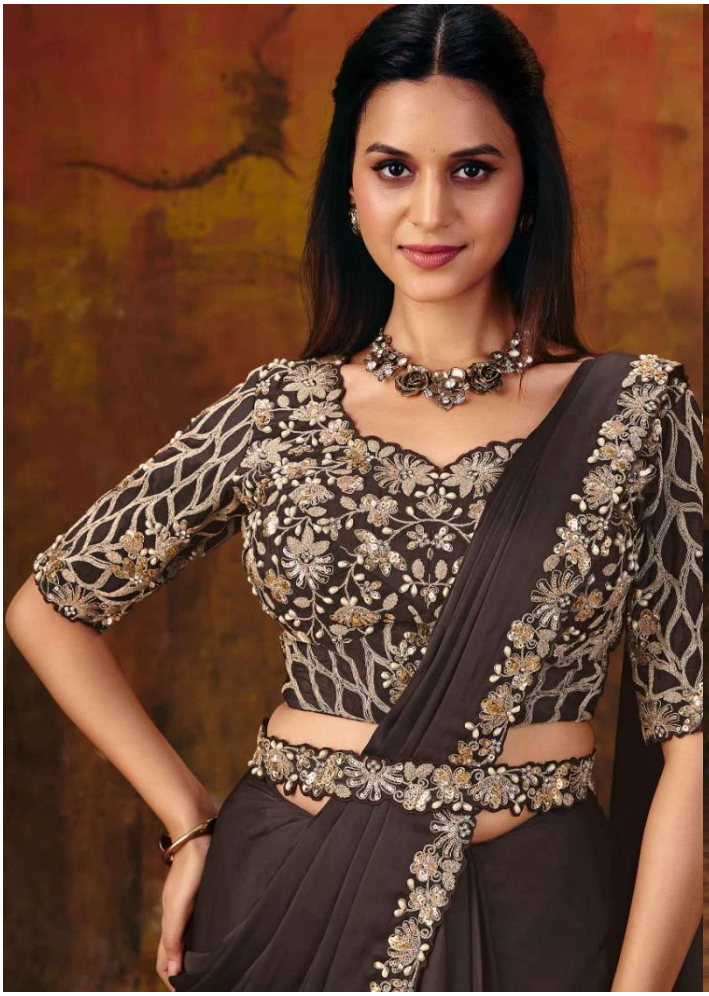


27114
Saree Style : Ready to Wear.
Fabric : Lustrous Satin Silk.
Work Style : Dual Sequin Embroidery Enhanced with Pearl and Stone work.
Accessories : Blouse, Belt.





27116

Saree Style : Ready to Wear.
Fabric : Lustrous Satin Silk.
Work Style : Embellished with Pearl and Stone Handwork.
Accessories : Blouse, Belt.





A Golden Touch to Timeless Style.

A fresh-coloured fancy saree with delicate pearl and stone handwork, paired with a satin silk blouse and finished with a belted 1-minute drape for an easy, stylish look.

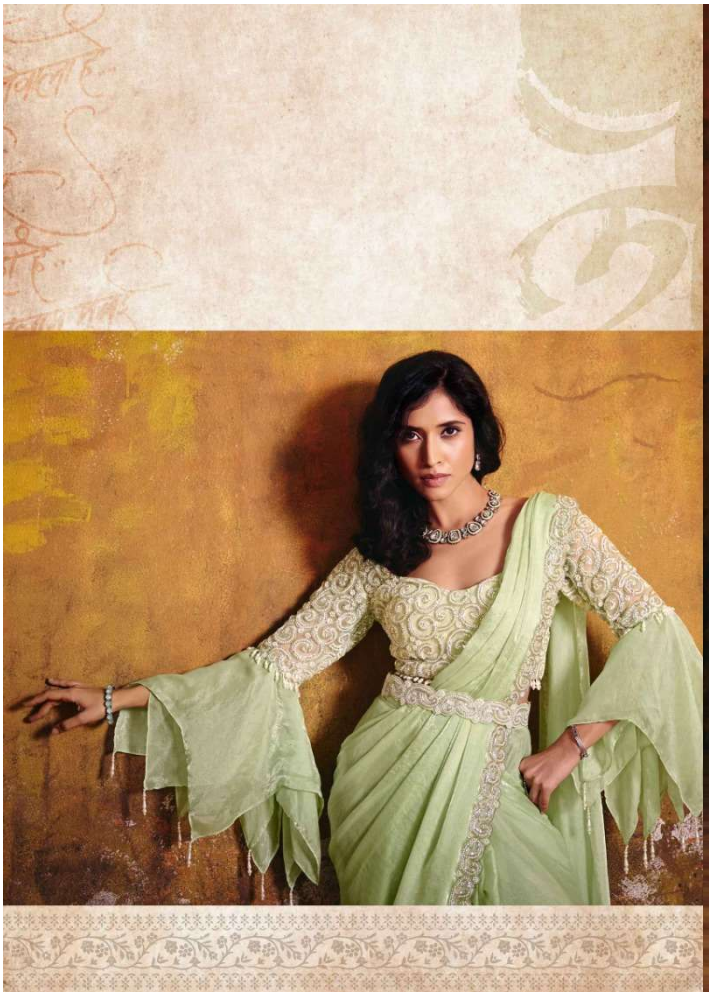



27117

Saree Style : Ready to Wear.
Fabric : Two Tone Satin Silk.
Work Style : Embellished with Sequin, Pearl, Beads and Gutdana Detailing Work.
Accessories : Blouse, Belt.




27119
Saree Style : Ready to Wear.
Fabric : Crepe Satin Silk
Work : Sequins and Beads Aari Work
Accessories : uffle Sleeves Blouse, Belt




27118
Saree Style : Ready to Wear
Fabric : Lustrous Satin Silk
Work Style : Dual Sequin Embroidery
Enhanced with Stone and Pearl Detailing work
Accessories : Blouse, Belt, Jacket





27120

Fabric : Crape Satin Silk Semi
Ready - To- Wear Blouse
Accessories With : A Designer Belt





27121

Saree Style : Ready to Wear
Fabric : Two Tone Sann Silk
Work : Dual Sequins With Pearl Work
Acessories : Blouse, Poncho, Belt



27104 27104-B 27105 27106 27107



27108 27109 27110 27111 27112



27113 27114 27115 27116 27117



27118 27119 27120 27121 27122


27122
Fabric : Shimmer Chiffon
Blouse : Hand Work Ready To Wear


GUL