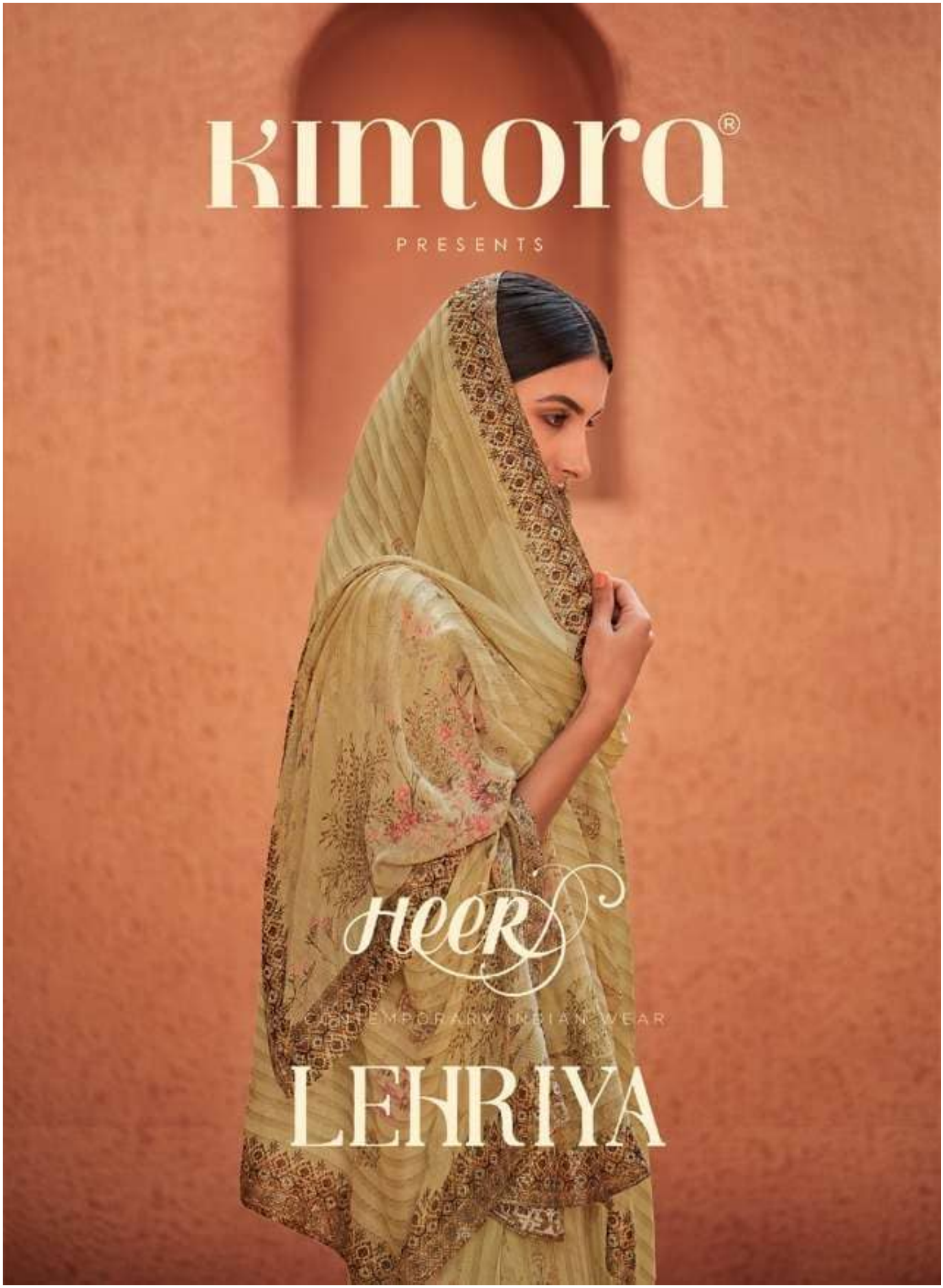
KIMORA®
PRESENTS
HEER
LEHRIYA

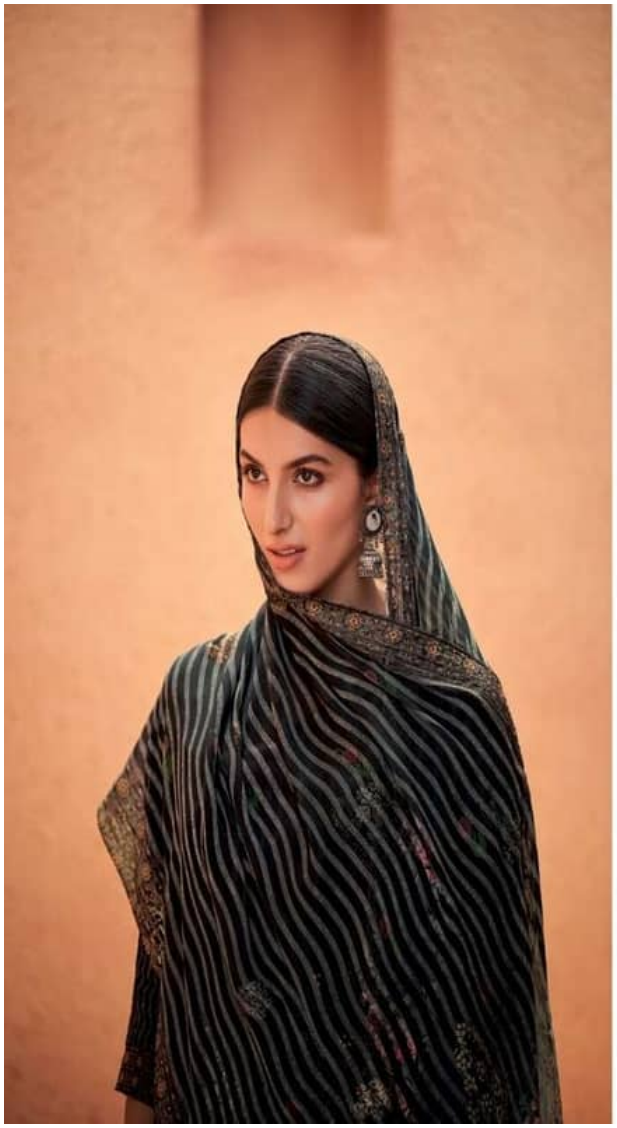



7204

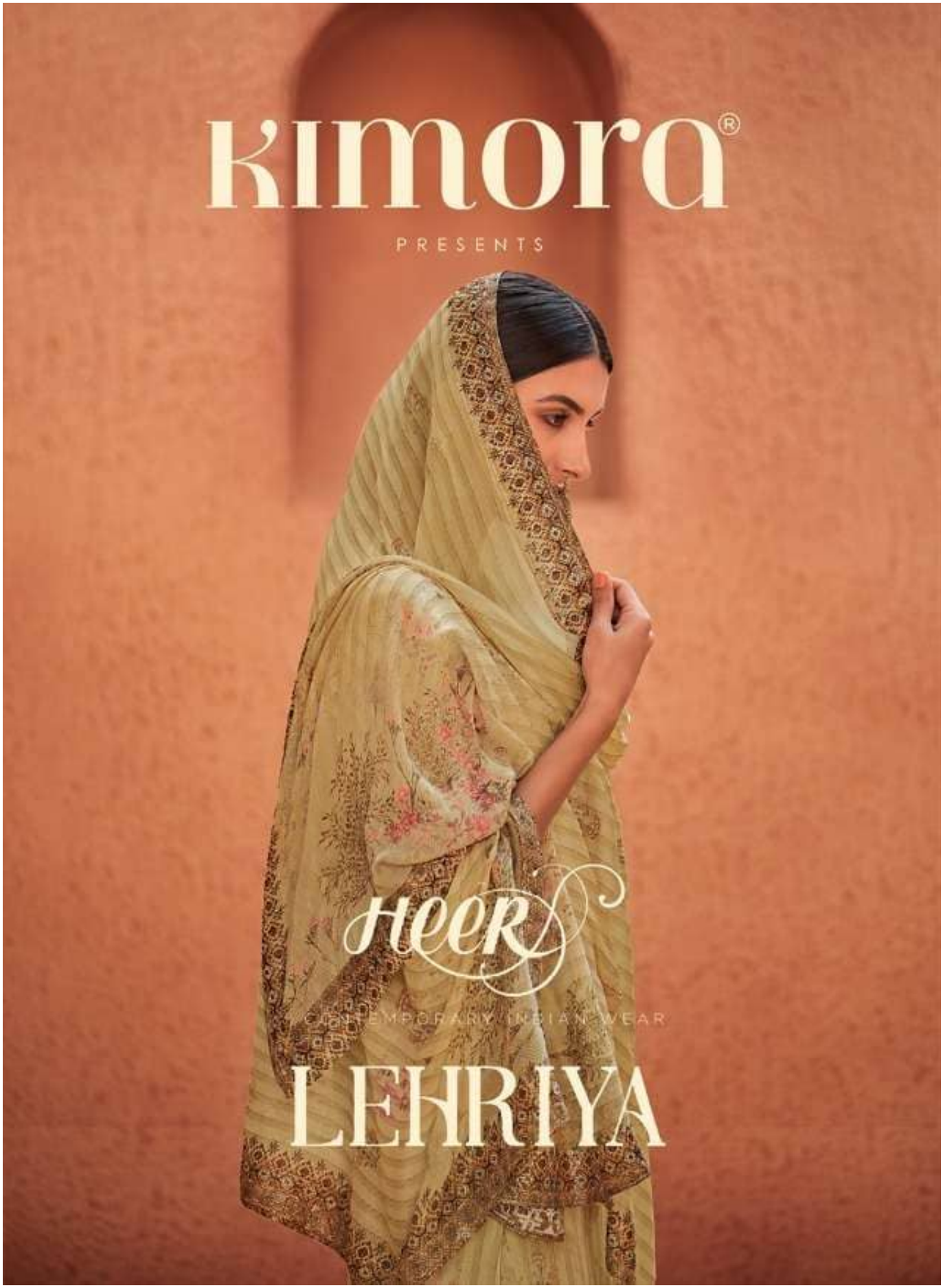
KIMORA®
PRESENTS
HEER
LEHRIYA

PRESENTS

KIMORA'S

CONTEMPORARY INDIAN WEAR

Heer & Ranjha, a romantic folk tale epitomises the beauty and grace of Heer, our muse.

A charming and playful free spirit, Heer is a synonym for a loved one and an eternal inspiration for Kimora as we craft colourful and intricate collections for the Heer's of today, to be remembered fondly and cherished with love.

Team Kimora





7202

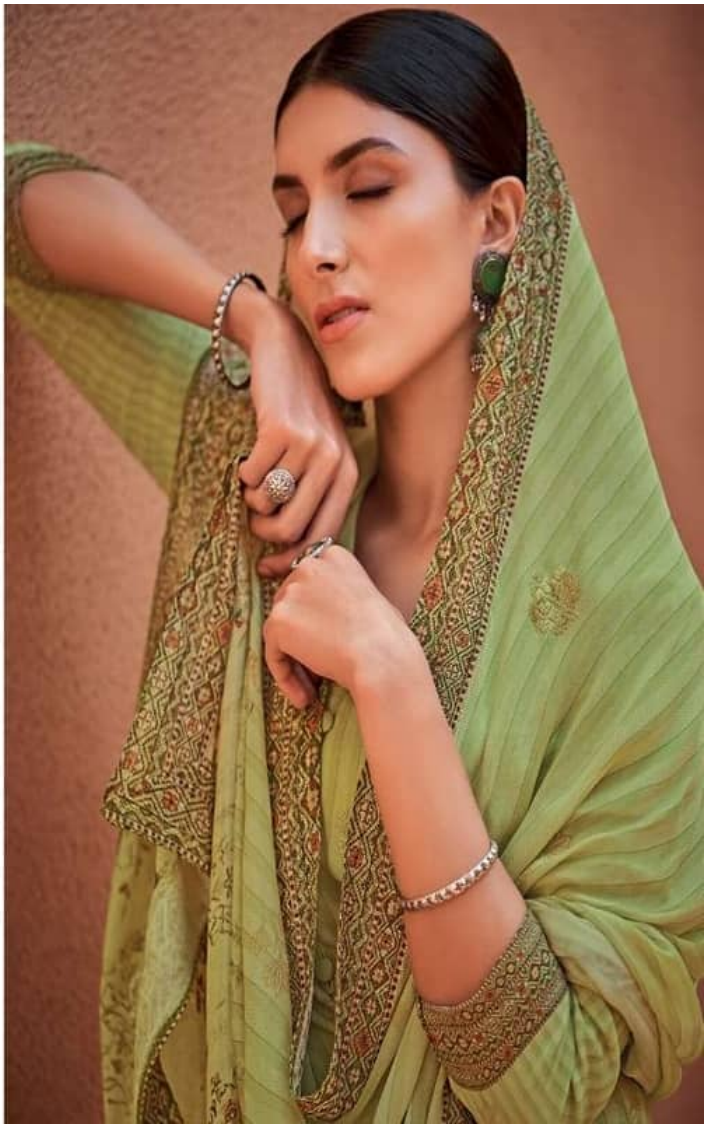

PRESENTS

KIMORA'S

हीर

CONTEMPORARY INDIAN WEAR



Heer & Ranjha, a romantic folk tale epitomises the beauty and grace of Heer, our muse.

A charming and playful free spirit, Heer is a synonym for a loved one and an eternal inspiration for Kimora as we craft colourful and intricate collections for the Heer's of today, to be remembered fondly and cherished with love.

Team Kimora

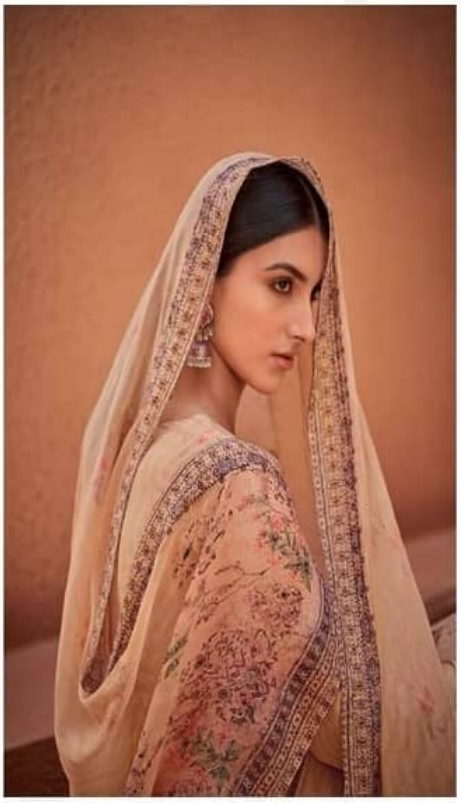

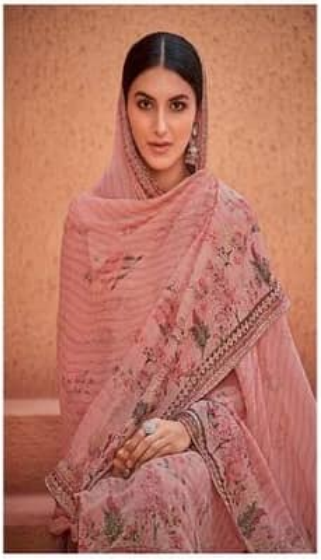

7206

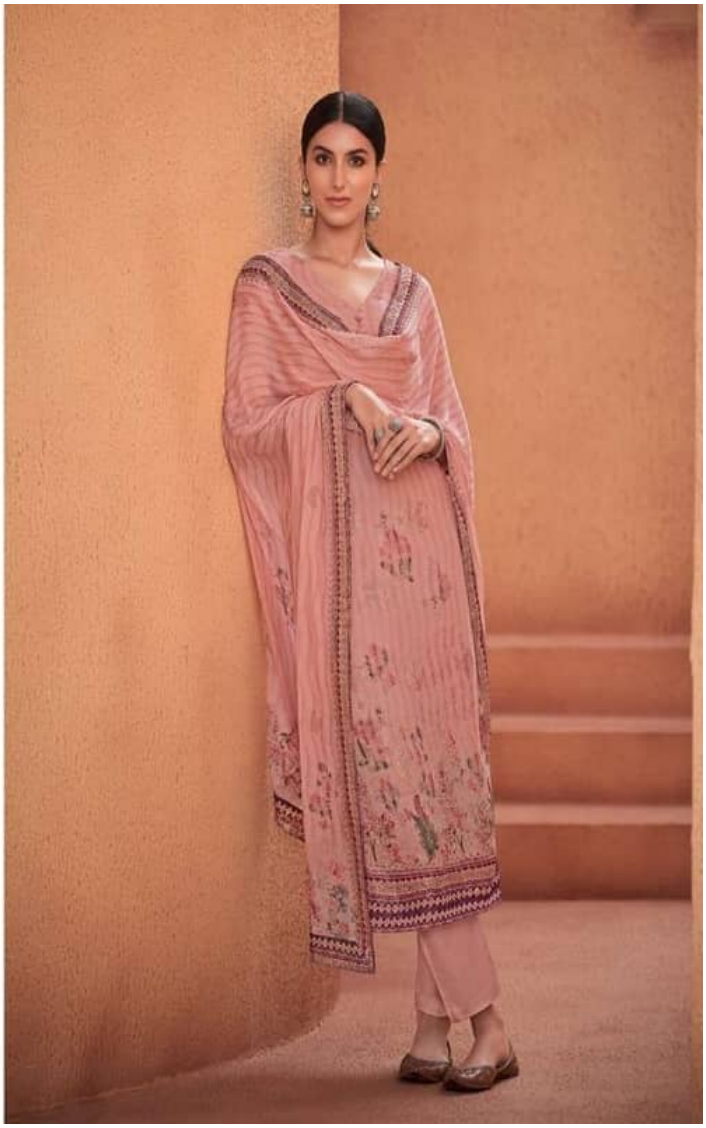

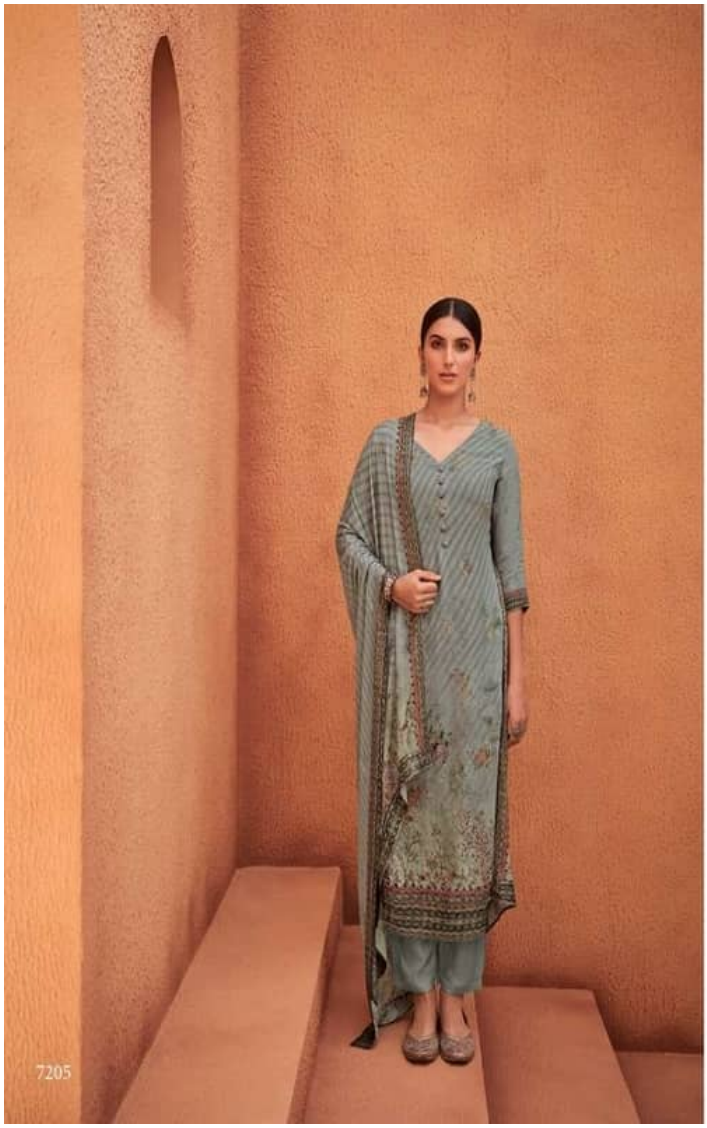
7205



PRESENTS

KIMORA'S

ہیر

CONTEMPORARY INDIAN WEAR

Heer & Ranjha, a romantic folk tale epitomises the beauty and grace of Heer, our muse.

A charming and playful free spirit, Heer is a synonym for a loved one and an eternal inspiration for Kimora as we craft colourful and intricate collections for the Heer's of today, to be remembered fondly and cherished with love.

Team Kimora

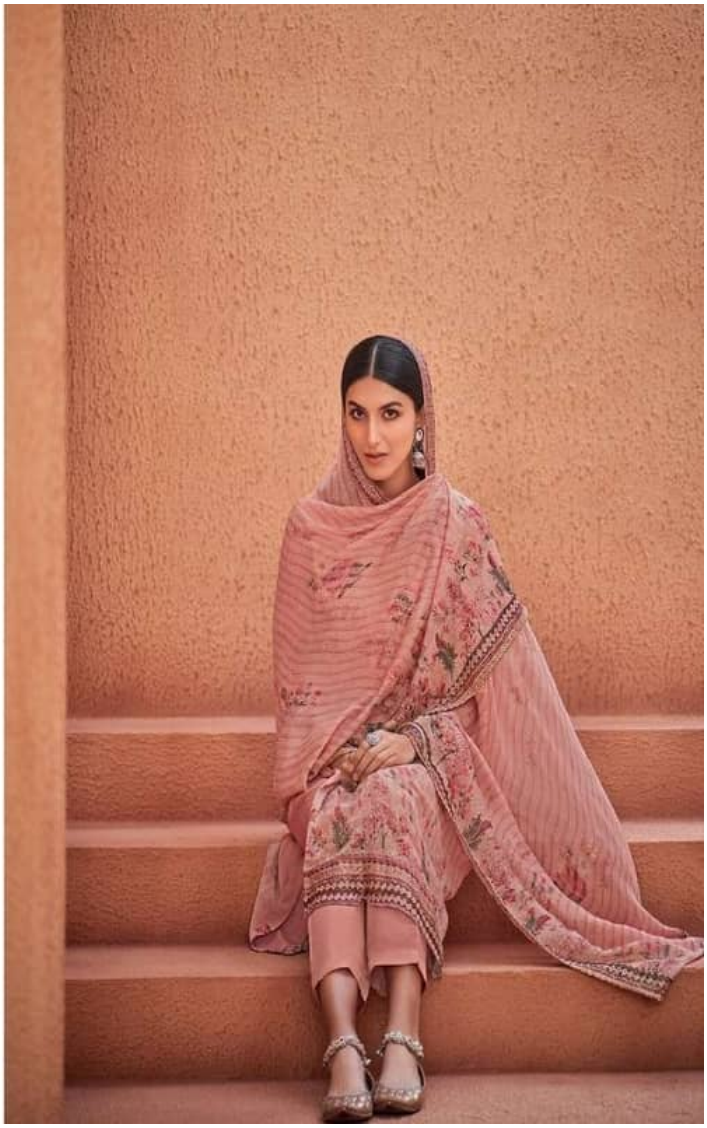



7201



7202



7203



7204



7205



7206



7207



7208

KIMORA®

PRESENTS

KIMORA'S

सरु

CONTEMPORARY INDIAN WEAR

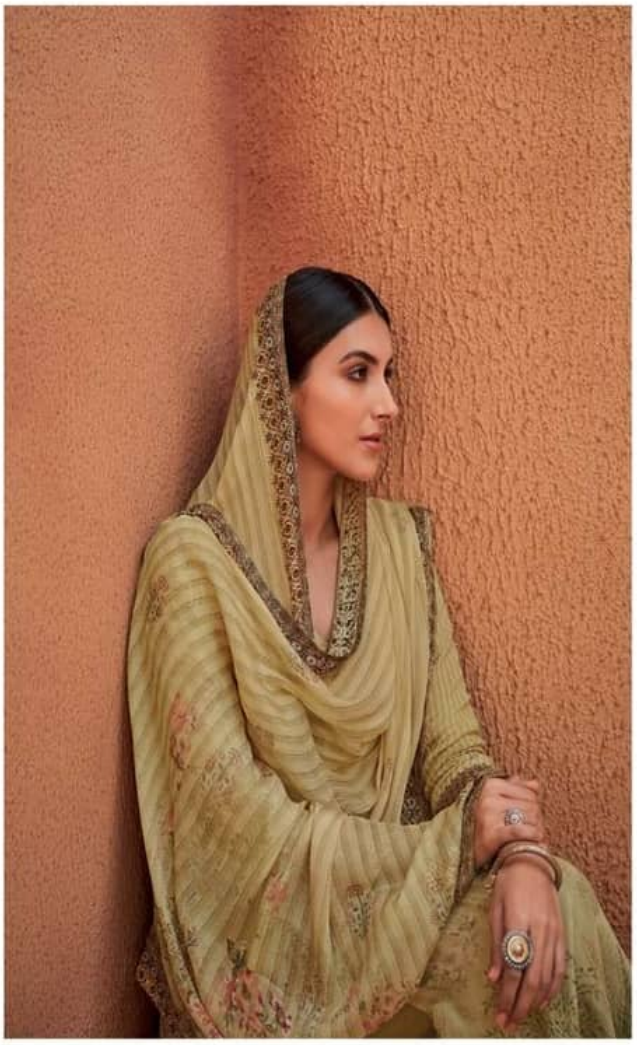



7207

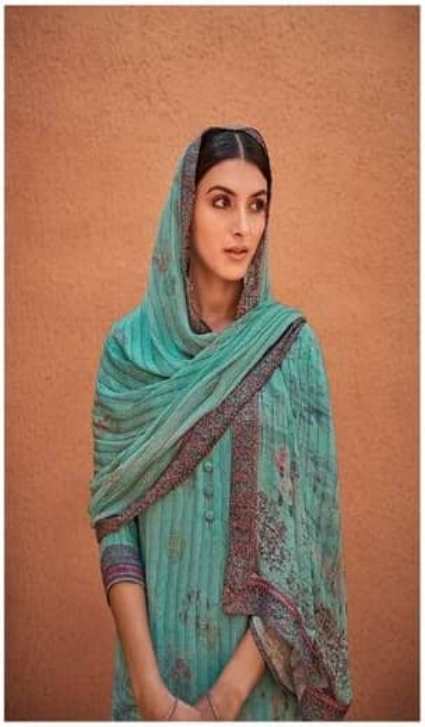

7208

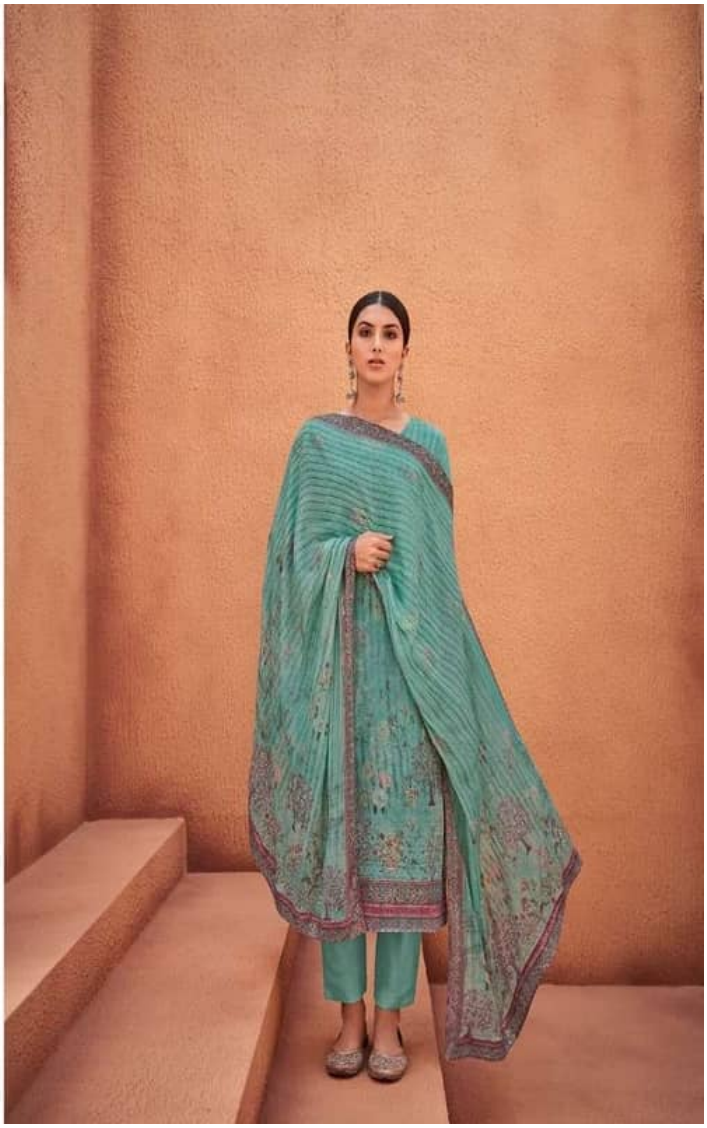

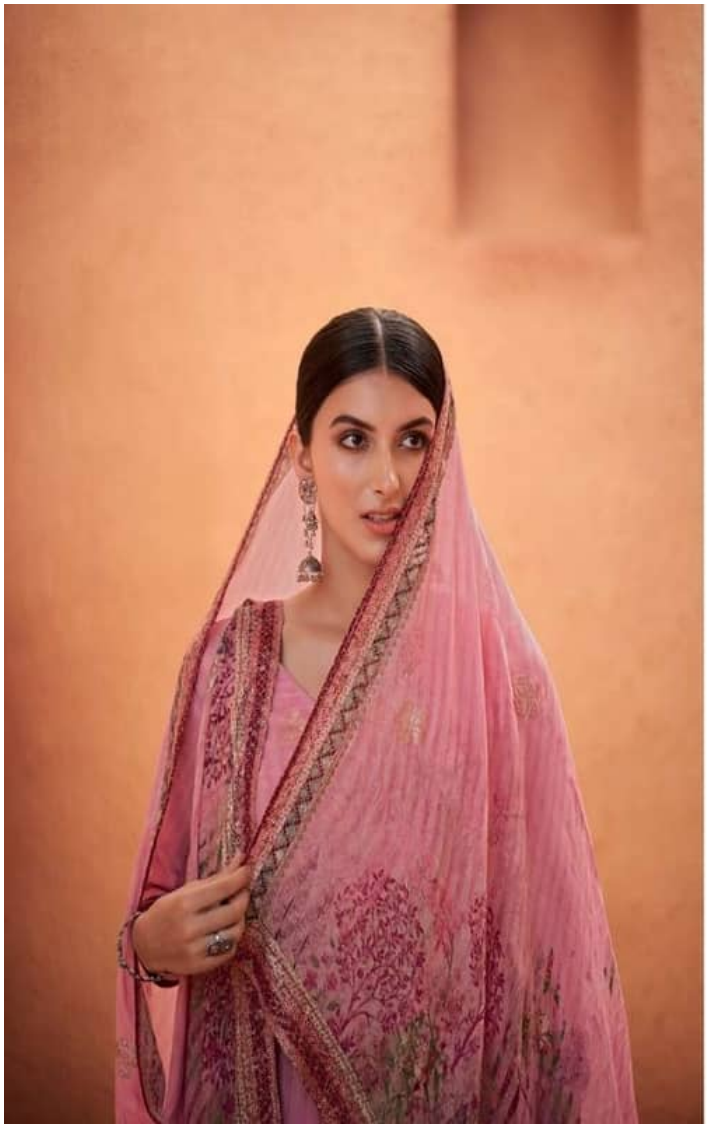

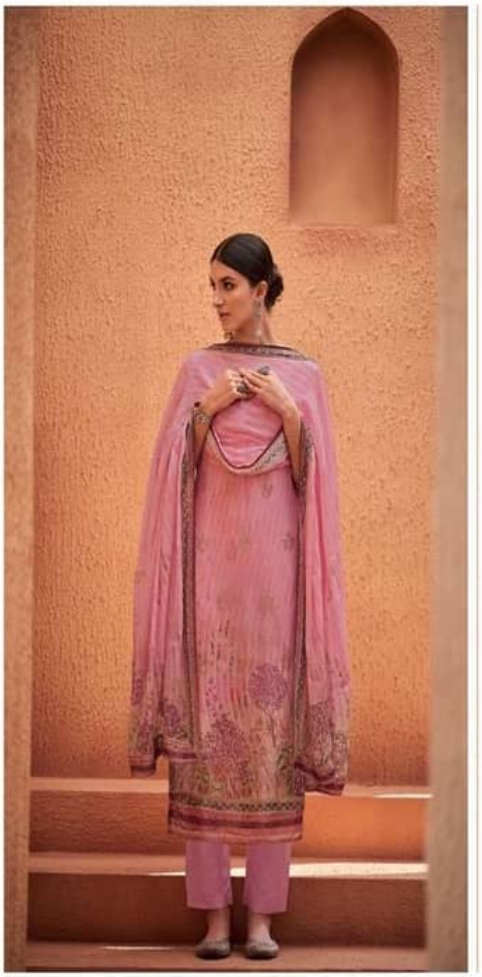

7203

KIMORA®

PRESENTS

VOL- 72

DESIGN NO.

7201 TO 7208

TOP:

DIGITAL PRINTED PURE BEMBERG GEORGETTE HIGHLIGHTED WITH EMBROIDERY BOOTI AND BORDER ON HEM ALONG WITH SHANTOON INNER.

DUPATTA:

DIGITAL PRINTED CHINON CHIFFON WITH FOUR SIDED EMBROIDERY BORDER,HIGHLIGHTED WITH BOOTI,

BOTTOM:

PURE VISCOSE SHANTOON.

HEER™

LEHRIYA

www.kimora.in

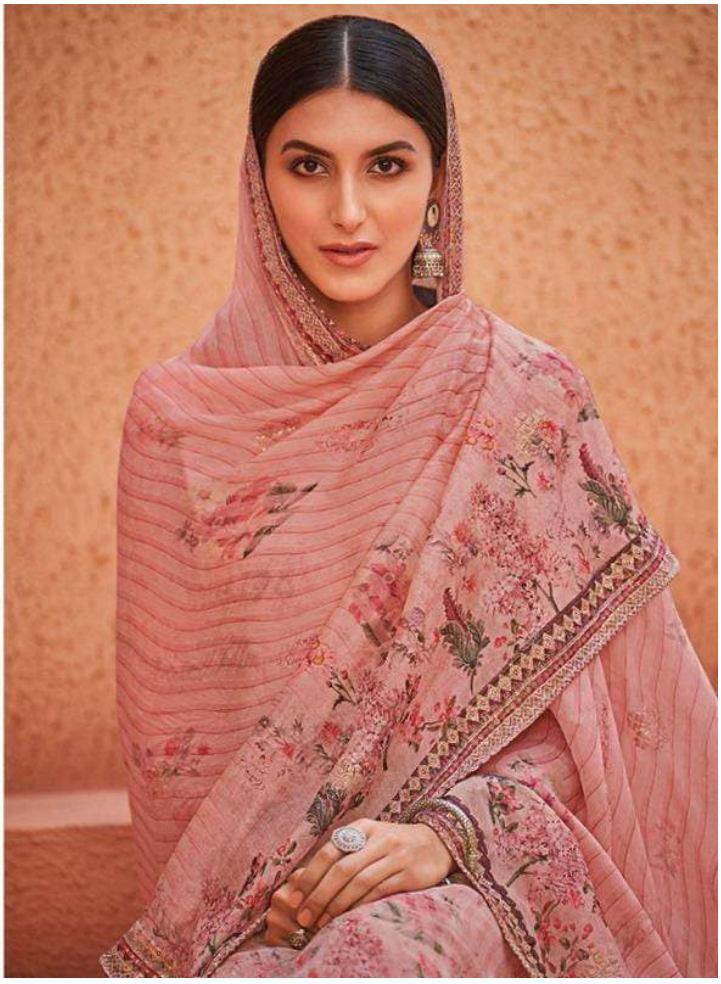

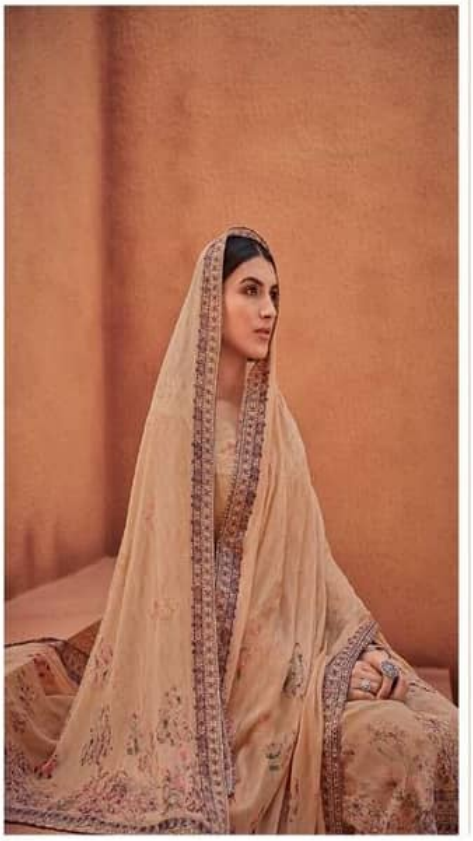

7201

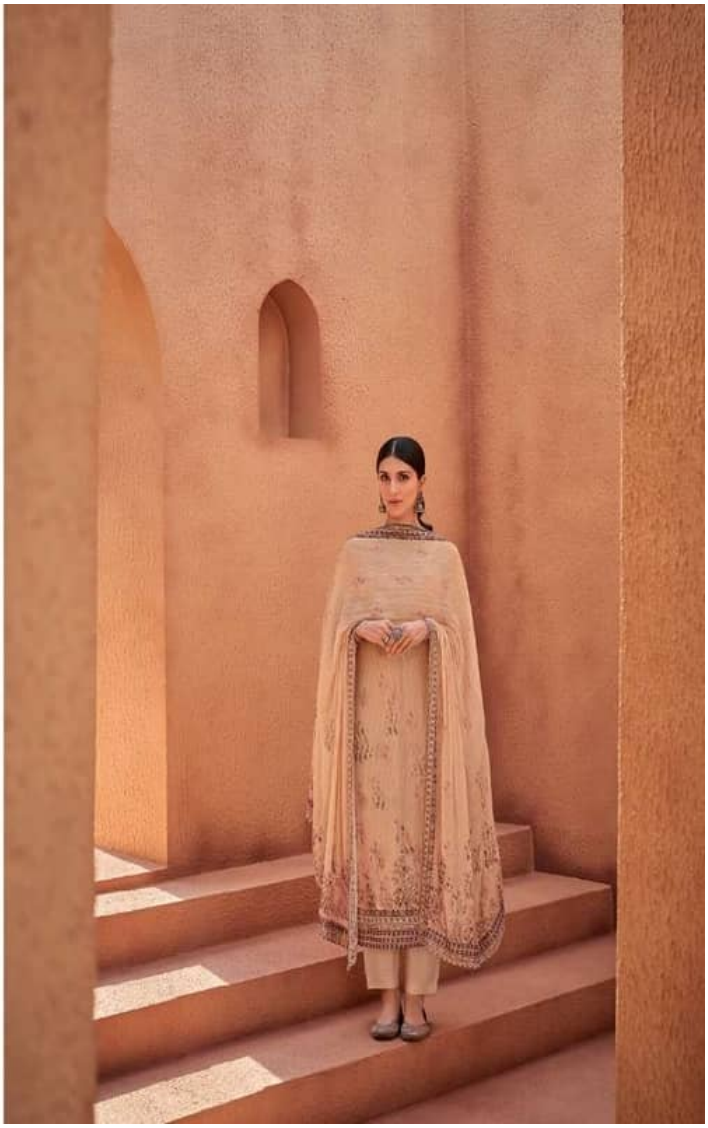



7207

PRESENTS

KIMORA'S

CONTEMPORARY INDIAN WEAR



Heer & Ranjha, a romantic folk tale epitomises the beauty and grace of Heer, our muse.

A charming and playful free spirit, Heer is a synonym for a loved one and an eternal inspiration for Kimora as we craft colourful and intricate collections for the Heer's of today, to be remembered fondly and cherished with love.

Team Kimora