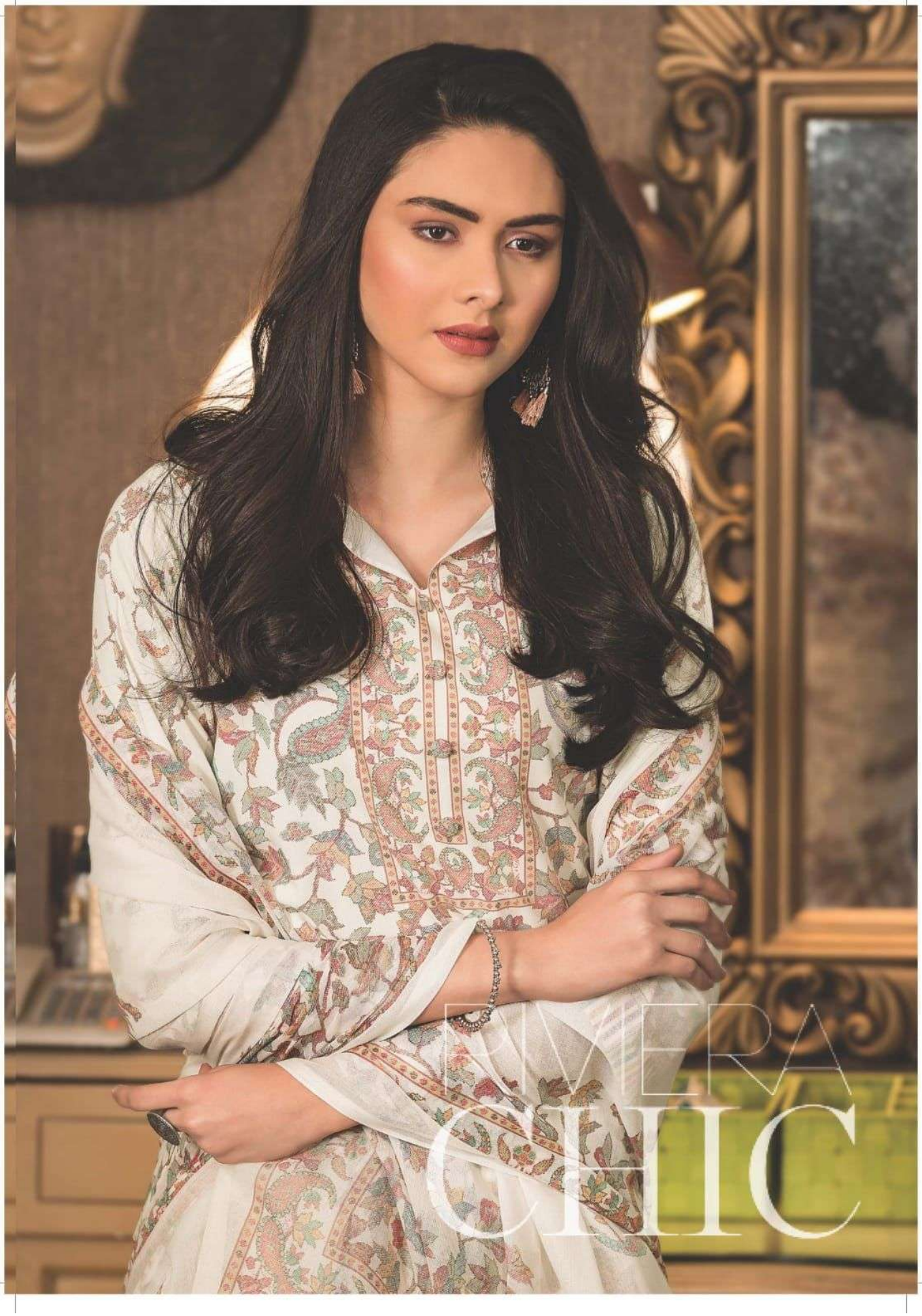
EMERA
CHIC





.2201.

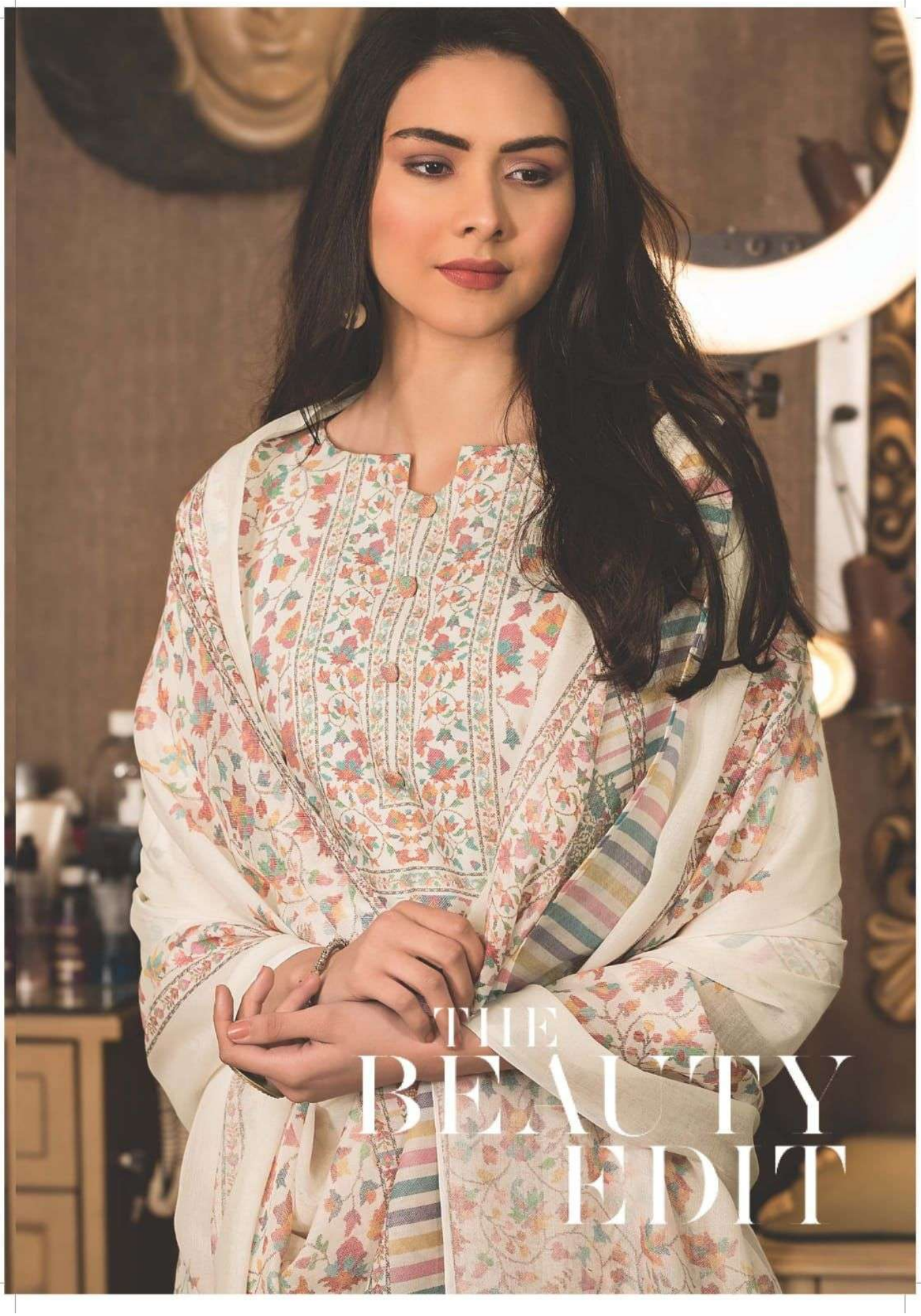
THE
BEAUTY
EDIT



.2202.


DE
BRUT
BLEN
blanc



.2203.



.2204.





.2205.

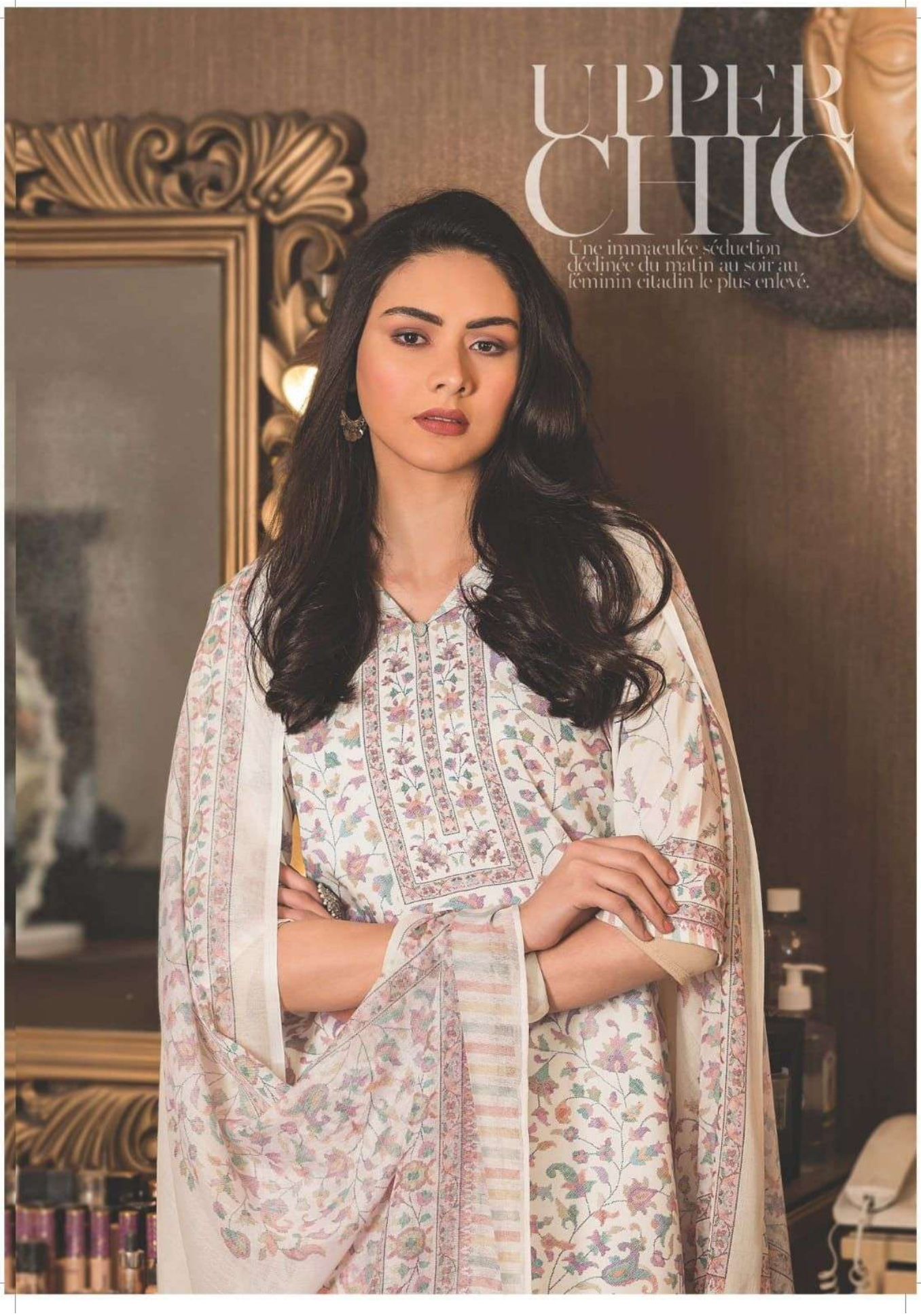
UPPER
CHIC
Une immaculée séduction
déclinée du matin au soir au
féminin citadin le plus enlevé.



.2206.

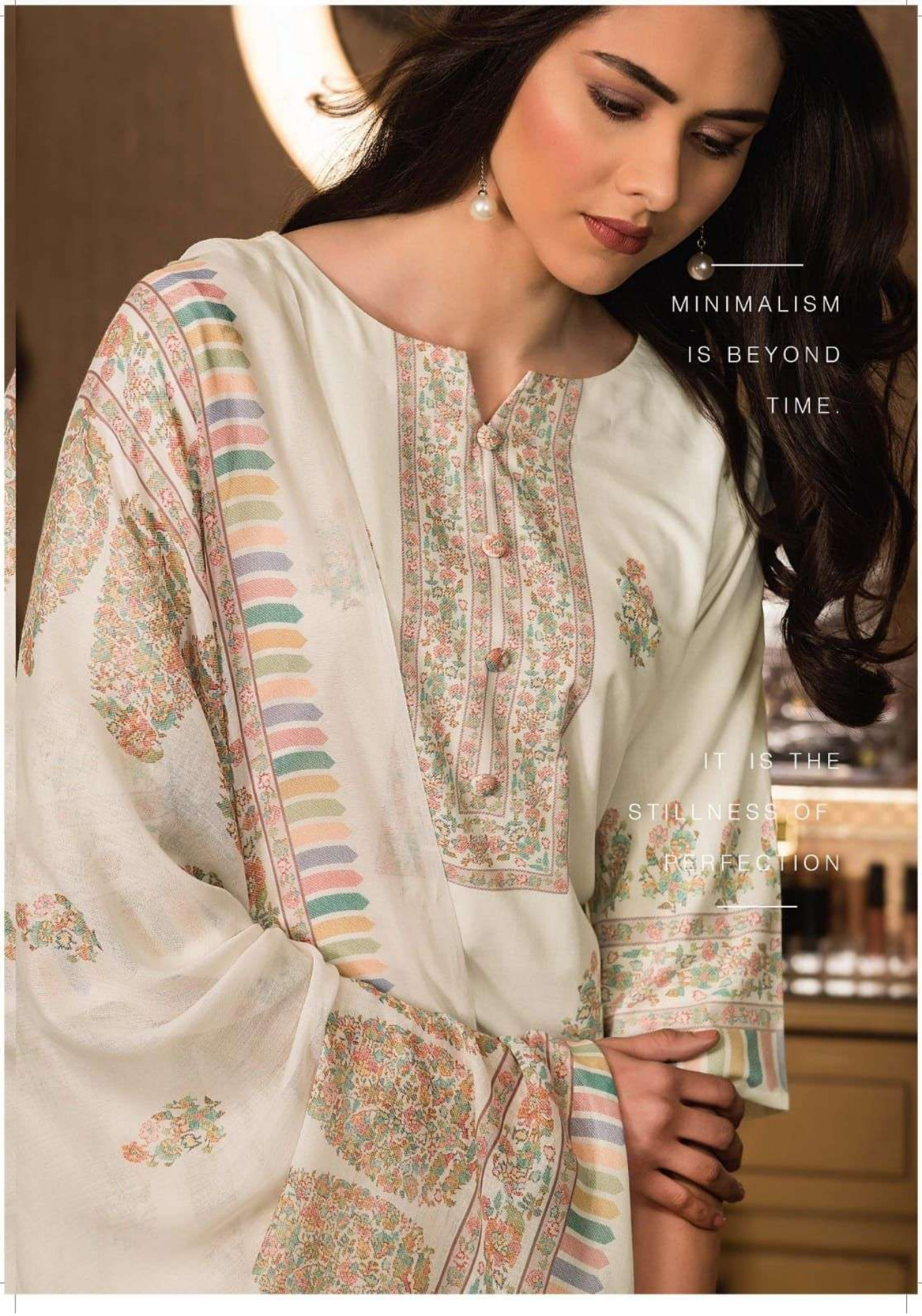
MINIMALISM
IS BEYOND
TIME.
IT IS THE
STILLNESS OF
PERFECTION



.2207.

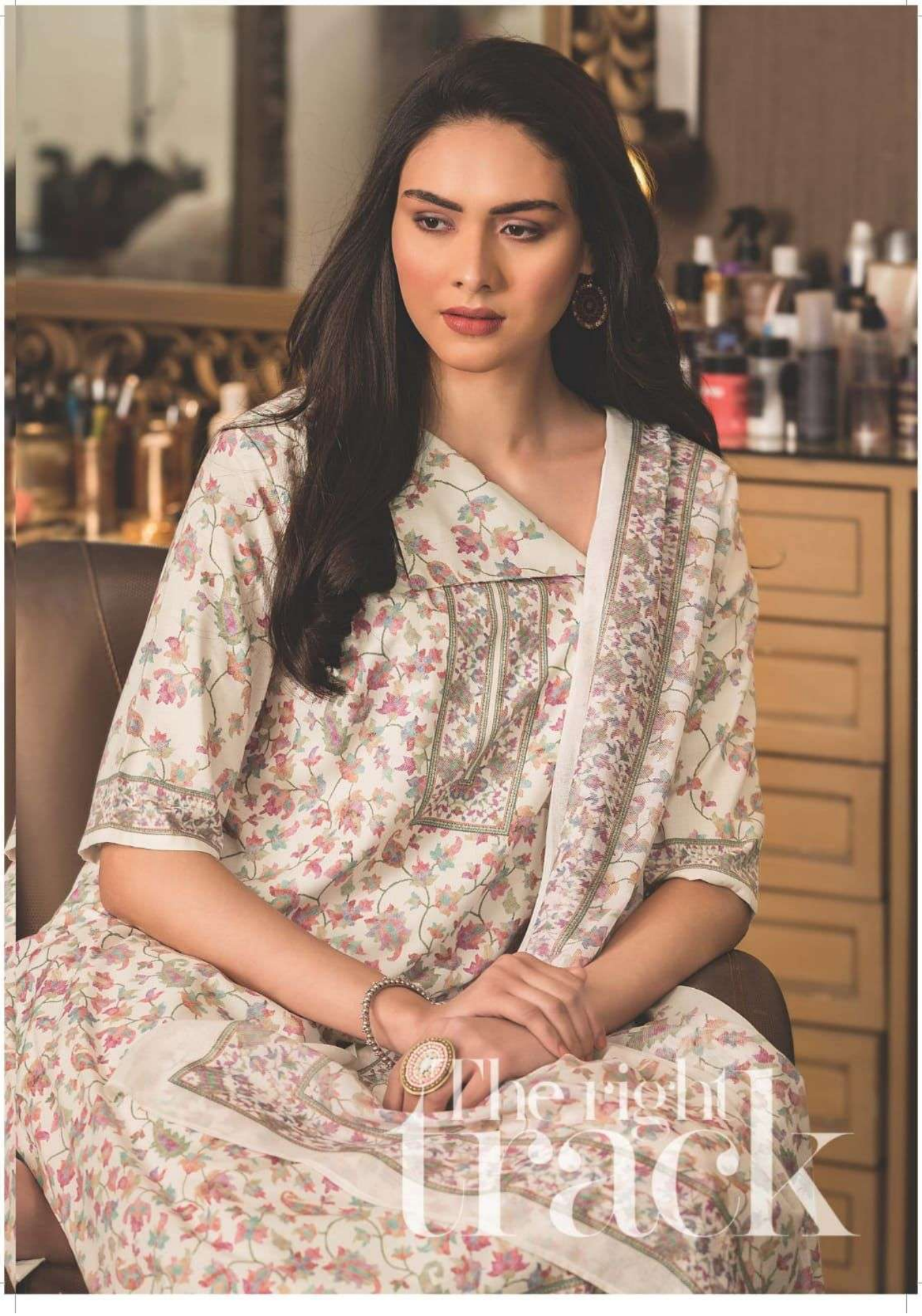
The right
track



.2201.



.2202.



.2203.



.2204.

Rivaa





.2205.



.2206.



.2207.

Rivaa®

Rivaa Exports Ltd

CIN NO. : U1

Regd. Off.: **'RIVAA HOUSE'**, Udhna Darwaja, Ring Road, Surat -395002
(Gujarat) INDIA
Tel : +91-261-2364000, 2365665
e-mail : accounts@rivaagroup.com
sales@rivaagroup.com

Prod
Plot
Sac
Tel.
Mo.
E-m

Dealer Rate List

BOOK NAME :- SHRINGAR

D. NO. :- 2201 TO 2207

FABRICS DETAIL

TOP :- Cotton Digital Kani Ptd.

BOTTAM :- Cotton Dyed.

DUP. :- Voile Digital Kani Ptd.

DESIGNS :- 7 PCS

RATE :- 850/-

1 Set 7 Suit Total Amt. :- 5950/-

5 % GST Extra



Rivaa

SHRINGAR