
Zulfat®
Designer Suits
SAIMA





571-005

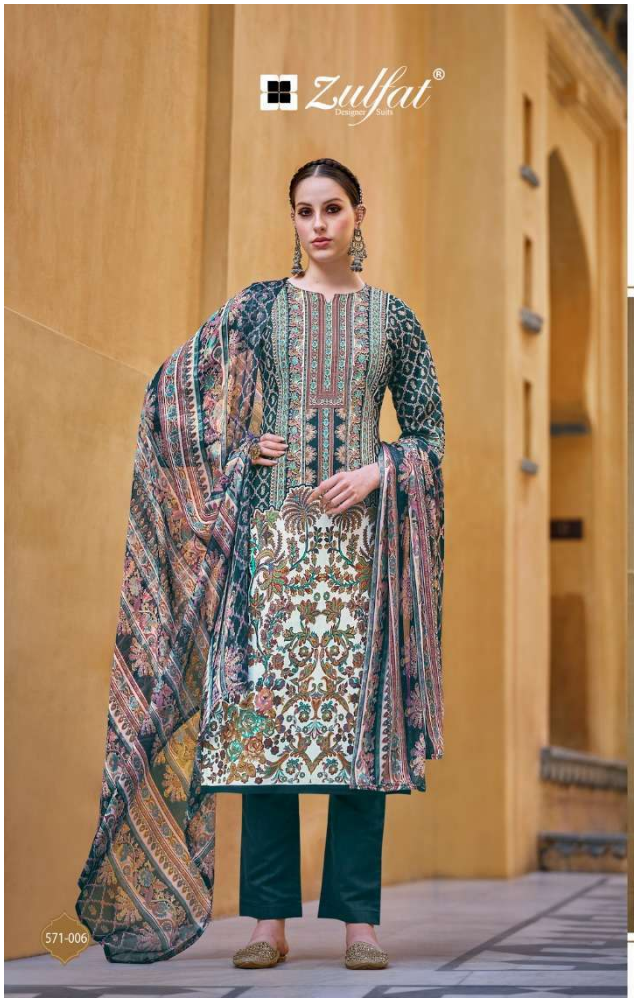

FOREVER FASHION

"Fashion is what you're offered four times a year by designers. And style is what you choose."



ELEGANCE BEAUTY

"What you wear is how you present yourself to the world, especially today, when human contacts are so quick. Fashion is instant language."





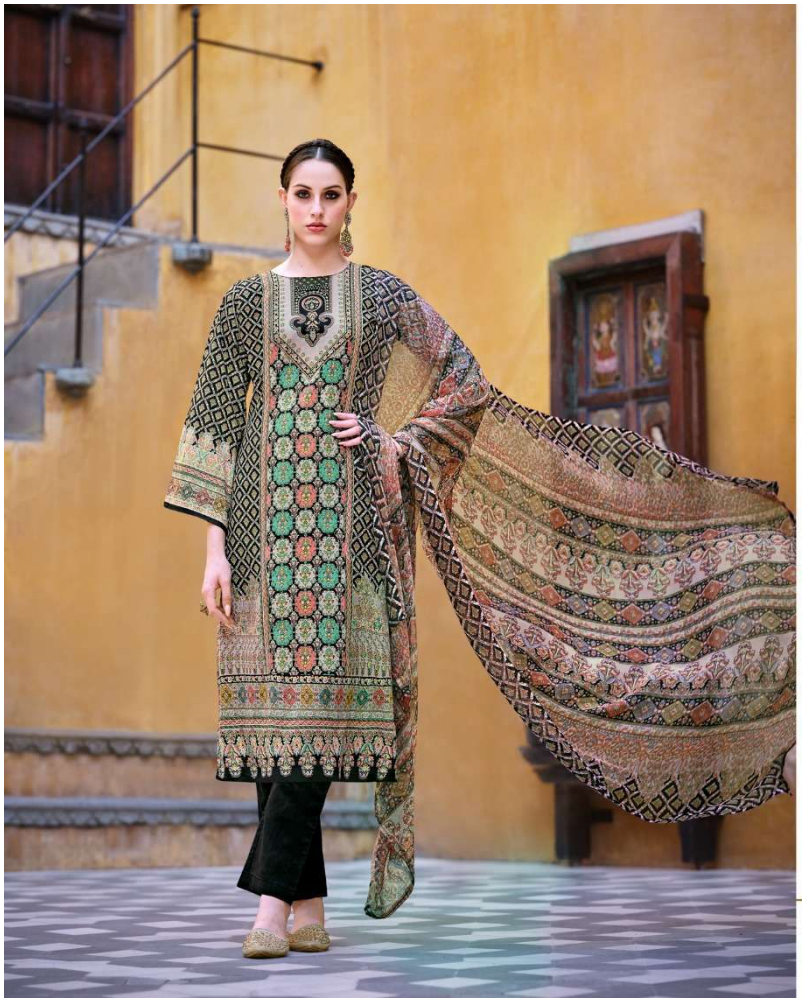

Zulfat®
Designer Suits

THE NEW MORDEN

"Fashion is very important. It is life-enhancing and, like everything that gives pleasure, it is worth doing well."



571-008

Zulfat® Designer Suits

SAIMA



571-001



571-002



571-003



571-004



571-005



571-006



571-007



571-008


STATE OF MIND
"Fashion is what you're offered four times a year by designers. And style is what you choose."
Zulfat
Designer Suits
571-001

Zulfat®
Designer Suits

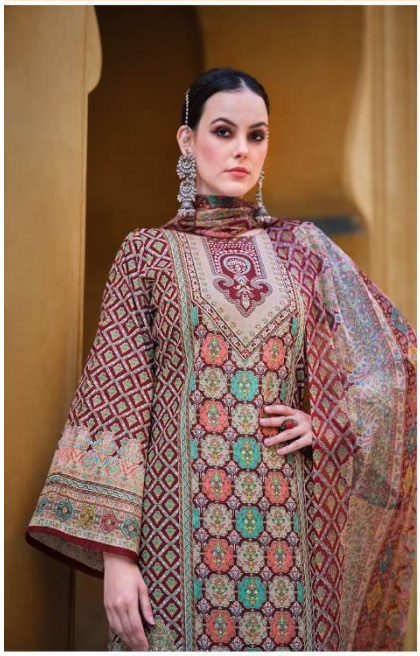





571-002

FASHION FADE

"Fashion is what you're offered four times a year by designers. And style is what you choose."



Zulfat®
Designer Suits

GLAMOR



'Fashion is part of the daily air and it changes all the time, with all the events. You can even see the approaching of a revolution in clothes. You can see and feel everything in clothes.'

571-003



Zulfat®
Designer Suits

"Fashion is part of the daily air and it changes all the time, with all the events. You can even see the approaching of a revolution in clothes. You can see and feel everything in clothes."

